

mlo184

Sample Name **mlo184**
Date collected **2017-09-29**

Pulse sequence **PROTON**
Solvent **cdcl3**

Temperature **25**
Spectrometer **chpc-nmr500a-vnmrs500**

Study owner **mlo22**
Operator **mlo22**

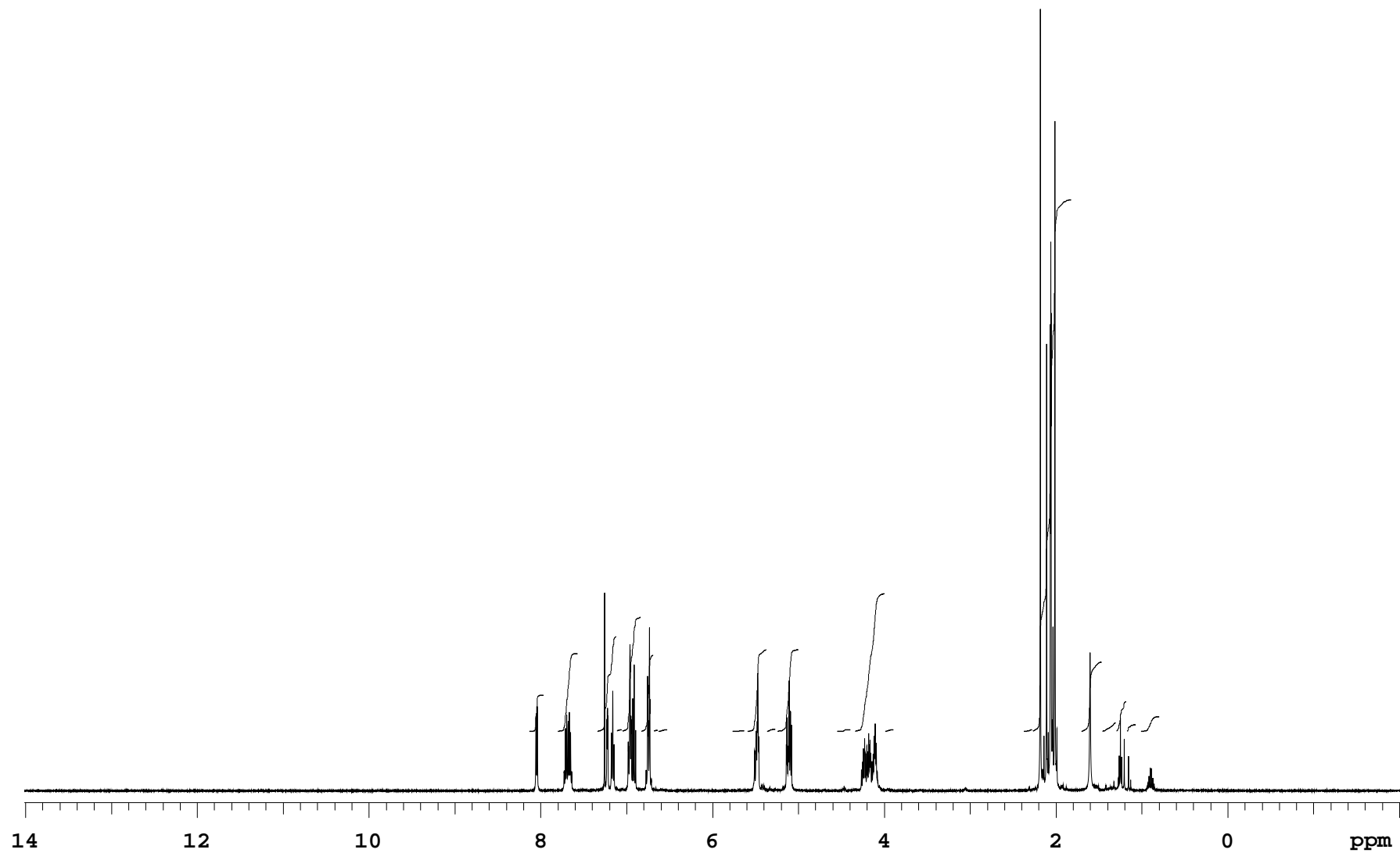

mlo184

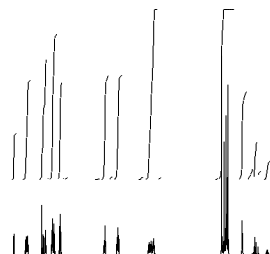
Sample Name **mlo184**
Date collected **2017-09-29**Pulse sequence **PROTON**
Solvent **cdcl3**Temperature **25**
Spectrometer **chpc-nmr500a-vnmrs500**Study owner **mlo22**
Operator **mlo22**

SAMPLE		wet	n
date Sep 29 2017		SPECIAL	
solvent cdcl3		temp	25.0
file /home/bath/vnmrsys		gain	40
/data/mlo22/mlo184_20170		spin	20
929_01/PROTON_01.fid		hst	0.008
		pw90	7.600
		alfa	10.000
ACQUISITION		FLAGS	
sw	8012.8	il	n
at	2.045	in	n
np	32768	dp	y
fb	4000	hs	nn
bs	32	PROCESSING	
d1	1.000		
nt	8		
ct	8		
TRANSMITTER		fn	65536
tn	H1	DISPLAY	
sfrq	500.060	sp	-1005.8
tof	500.0	wp	8012.6
tpwr	61	rfl	1006.1
pw	3.800	rfp	0
DECOUPLER		rp	148.7
dn		lp	0
dof	0	PLOT	
dm	nnn	wc	234
decwave	W40_HCN5mm	sc	8
dpwr	38	vs	99
dmf	32258	th	44
PRESATURATION		ai cdc ph	
satmode	n		

Plotname: **PROTON_01_plot01**Data file **/home/bath/vnmrsys/data/mlo22/mlo184_20170929_01/PROTON_01.fid**Plot date **2017-09-29**